



# MILEY HOLSTEINS

March 7-8, 2025

*Tag Sale*

# MILEY HOLSTEINS

March 7-8, 2025

## Tag Sale

### Cattle Viewing:

Friday, March 7, 2025 9 AM - 5 PM

Sale animals and open house:

6382 Bates Rd, West Salem, Ohio 44287

Food & drinks will be available all day

Friday, March 7, 2025 10 AM - Noon

Milk cow lots will be available to view at the main dairy:

7234 Bates Road, West Salem, Ohio 44287

To view cattle at another date or time, contact Jason Miley at (330) 466-8509

### Sale Contacts

Jason Miley (330) 466-8509

Kevin Doeberiner (814) 573-6982

Delbert Yoder (216) 496-8819

Brian Garrison (614) 264-3240

Chad Griffith (513) 543-2315

Ken Janes (330) 464-4134

Jason Robinson (740) 463-1181

Kelly Epperly (937) 658-3896

### Online Bidding:

- All bidding will take place on Cowbuyer.com
- You must be pre-approved to bid. Please register 24 hours prior to the close of the sale
- Sale will end with soft close at 6:00 PM Saturday, March 8
- For assistance call Aaron Ray Tompkins (336) 363-4639 or Chad Griffith (513) 543-2315



### Terms of Sale:

- Any necessary health testing and paperwork, including HPAI for milk cows, will be completed as soon as possible following the sale.
- All cattle are up to date on vaccinations and will be vaccinated for shipping fever before transport
- All purchases must be paid for in full before they are transported from Miley Holstein Farms.
- Please inspect your purchases closely before taking possession of them. Once animals are transported from the farm all sales are final.
- Animals must be moved within 21 days of sale. Buyer will be charged board of \$5/day for every day past 21 days.
- Buyer is responsible for trucking expense. We will assist however possible lining up trucking.
- All lots are entered for Ohio Spring Dairy Expo.



Dam of Lots 1 & 2: Miley Windbrook Grandslam EX-91



4th Dam of Lots 1 & 2 Miley Durham SW Gava EX-91 2E DOM



Maternal sister to Granddam of Lots 1 & 2 :  
Miley Planet Best Glow EX-90

*Lot 1*

**MILEY MASTER GIGGLE-ET**

840003281181009  
09/27/2023  
Fall Yearling

Bred 12/1/2024 799H71 Robella Major  
1st Fall Calf & Jr Champion 2024 Wayne County  
Fair/Ohio District 7 Show

**GOLDEN-OAKS MASTER-ET**

840003139216917  
PTA +30M +10F -3P 98%R 12/2024  
PTA +3.73T +2.92UDC +1.23FLC 98%R 12/2024

**MILEY WINDBROOK GRANDSLAM**

72497300 EX-91 EE+EE 2E  
2-03 2x 336 20450 4.5 918 3.2 658  
3-03 2x 365 27080 4.3 1172 3.1 851  
4-11 2x 365 29260 4.4 1283 3.1 895  
6-06 2x 365 32090 4.4 1422 3.3 1051  
8-00 2x 365 30500 4.5 1379 3.1 945  
LIFE 2150 156700 4.5 6998 3.2 5051

*Maternal sister to Giggle:*

Miley Armani WB Glimpse EX-93 2E  
6-6 2x 344d 26040 5.1 1323 3.0 790

**DYMENTHOLM MR APP AVALANCHE-TW**

CAN 11957107  
PTA -317M -10F -9P 99%R 12/2024  
PTA +3.50T +2.60UDC +2.04FLC 99%R 12/2024

**DROLIE DOORMAN MAYCY-ET**

CAN 109038878 EX-90 EEV+E

**GILLETTE WINDBROOK-ETS**

CAN 7816429 EX 97  
PTA +41M +19F +9P  
PTA +1.71T +.78UDC +1.67FLC

**MILEY ATWOOD BEST GAP**

70130407  
Died at calving

**3rd through 11th dams**

Miley Best Durham Glenna VG-87  
5-3 2x 365d 33,070 4.1 1354 3.0 1008  
Miley Durham SW Gava-ET EX-91 2E DOM  
5-0 2x 365d 40,170 4.1 1660 3.3 1328  
Miley Starwalker Geneva-ET EX-90 3E GMD DOM  
6-3 3x 365d 40,880 3.8 1560 3.0 1230  
Miley Ned Boy Nugget Gilden-ET EX-90 GMD DOM  
3-1 2x 365d 27,230 4.6 1266 3.4 932  
Miley Nugget Rocket Gretchen EX-91 GMD DOM  
4-6 2x 365d 31,060 4.2 1304 3.2 983  
Miley Rocket Ivanhoe Gretel EX-90 2E GMD DOM  
6-11 2x 365d 27,610 4.2 1146 3.1 852  
Miley King Ivan Rex Greta EX-92 3E GMD DOM  
7-2 2x 350d 21,940 4.2 921 2.9 634  
Miley Coronet Rex Gladys EX-90 EX-MS  
Miley Majesty Fobes Goldie VG-87

*Lot 2*

**MILEY DOORMAN GLAZE-ET**

840003281180996  
09/11/2023  
Fall Yearling

Bred 10/11/2024 to 200H10992  
Walnutlawn Sidekick

**VAL-BISSON DOORMAN-ET**

CAN 107281711  
PTA -375M +14F +13P  
PTA +2.46T +1.48UDC +.70FLC

**MILEY WINDBROOK GRANDSLAM**

72497300 EX-91 EE+EE 2E  
2-03 2x 336 20450 4.5 918 3.2 658  
3-03 2x 365 27080 4.3 1172 3.1 851  
4-11 2x 365 29260 4.4 1283 3.1 895  
6-06 2x 365 32090 4.4 1422 3.3 1051  
8-00 2x 365 30500 4.5 1379 3.1 945  
LIFE 2150 156700 4.5 6998 3.2 5051

*Maternal sister to Glaze:*

Miley Armani WB Glimpse EX-93 2E  
6-6 2x 344d 26040 5.1 1323 3.0 790

**DE-SU 521 BOOKEM-ET**

66636657  
PTA +820M +2F +31P  
PTA +.52T +.42UDC +.45FLC

**VAL-BISSON SHOTTLE IMELDA-ET**

CAN 106173432 EX 94

**GILLETTE WINDBROOK-ETS**

CAN 7816429 CAN EX 97  
PTA +41M +19F +9P 99%R 12/2024  
PTA +1.71T +.78UDC +1.67FLC 99%R 12/2024

**MILEY ATWOOD BEST GAP**

70130407  
Died at calving

**3rd through 11th dams**

Miley Best Durham Glenna VG-87  
5-3 2x 365d 33,070 4.1 1354 3.0 1008  
Miley Durham SW Gava-ET EX-91 2E DOM  
5-0 2x 365d 40,170 4.1 1660 3.3 1328  
Miley Starwalker Geneva-ET EX-90 3E GMD  
DOM  
6-3 3x 365d 40,880 3.8 1560 3.0 1230  
Miley Ned Boy Nugget Gilden-ET EX-90 GMD  
DOM  
3-1 2x 365d 27,230 4.6 1266 3.4 932  
Miley Nugget Rocket Gretchen EX-91 GMD DOM  
4-6 2x 365d 31,060 4.2 1304 3.2 983  
Miley Rocket Ivanhoe Gretel EX-90 2E GMD DOM  
6-11 2x 365d 27,610 4.2 1146 3.1 852  
Miley King Ivan Rex Greta EX-92 3E GMD DOM  
7-2 2x 350d 21,940 4.2 921 2.9 634  
Miley Coronet Rex Gladys EX-90 EX-MS  
Miley Majesty Fobes Goldie VG-87



Dam: Miley Diamondback Glide EX-94



Full sister to Glide: Miley Diamondback Glider-Red VG-88



Daughter of Glider: Miley Warrior Grande-Red-ET  
Nominated All-American R&W Winter Yearling 2024



2nd Dam: Miley Redburst Glitz-Red EX-93 2E



3rd Dam: Miley Debonair Glitter-Red EX-94 2E



Sister to dam: Miley Awesome Gerri-Red VG-88 EX-MS

## Lot 3

### MILEY ALTITUDE GUEST-ET

840003289514787  
09/20/2024  
Fall Calf

#### MR LR EDG ARVIS 18196-ET

840003125201960  
PTA -421M +13F +7P  
PTA +1.76T +2.06UDC +1.25FLC

#### FARNEAR TBR ARIA ADLER-ET

72437575 EX 96 EEEEE 2E

#### MR D APPLE DIAMONDBACK

840003013721049  
PTA -303M -22F +2P  
PTA +2.42T +1.85UDC +1.41FLC

#### MILEY DEBONAIR GLITTER-RED

66672195 EX 94 EEEEE 2E  
2-01 2X 275 19060 3.3 634 2.9 553  
3-00 2X 337 23920 2.8 660 2.9 699  
4-01 2X 345 24870 3.1 781 2.8 689  
5-07 2X 365 30530 3.3 1009 2.8 846  
6-11 2X 350 25220 3.6 907 2.8 705  
8-00 2X 365 26250 3.2 852 2.8 726 9  
LIFE 2187 155820 3.2 5018 2.8 4385

#### FARNEAR ALTITUDE-RED-ET

840003128013348  
PTA +249M +16F +17P  
PTA +2.89T +2.51UDC +1.46FLC

#### MILEY DIAMONDBACK GLIDE-ET

840003150297965 EX 94 EEEEE  
2-02 2X 365 28530 3.6 1013 3.0 861  
3-05 2X 322 32020 3.5 1105 2.8 910  
4-05 2X 365 33560 3.8 1261 2.8 954  
LIFE 1175 100690 3.6 3645 2.9 2940

#### Sisters to Glide:

Miley Redburst Glitz-Red EX-93 2E  
Miley Diamondback Glider-Red-ET VG-88

#### 3rd through 12th dams

Miley Tribute Gucci-Red EX-91 2E  
5-3 2x 365d 25,230 3.8 968 3.1 787  
Miley Kite Leif Gracie Lou GP-80  
1-11 320d 21,670 3.8 829 2.8 616  
Miley Leif Lman Gracey-ET VG-85  
5-0 2x 365d 28,280 3.6 1016 3.1 882  
Miley Leadman NB Glimmer-ET EX-93  
3-8 2x 365d 25,400 4.5 1153 3.2 819  
Miley Ned Boy Nugget Grady-ET EX-90 2E DOM  
7-5 2x 365d 27,630 3.9 1067 3.0 845  
Miley Nugget Rocket Gretchen EX-91 GMD DOM  
4-6 2x 365d 31,060 4.2 1304 3.2 983  
Miley Rocket Ivanhoe Gretel EX-90 2E GMD DOM  
6-11 2x 365d 27,610 4.2 1146 3.1 852  
Miley King Ivan Rex Greta EX-92 3E GMD DOM  
7-2 2x 350d 21,940 4.2 921 2.9 634  
Miley Coronet Rex Gladys EX-90 EX-MS  
Miley Majesty Fobes Goldie VG-87

## Lot 4

### MILEY UNSTOPABULL GOLLY-RED

840003281181010  
09/27/2023  
Fall Yearling

#### DYMETHOLM MR APP AVALANCHE-TW

CAN 11957107  
PTA -317M -10F -9P  
PTA +3.50T +2.60UDC +2.04FLC

#### CHERRY CREST THATS NEAT

CAN 11432171 EX 91 3E

#### CYCLE MCGUCCI JORDY-RED

840003131666411  
PTA -686M -14F -32P  
PTA +2.89T +2.14UDC +2.98FLC  
MILEY REDBURST GLITZ-RED  
72497309 EX 93 EEEEE  
1-11 2X 276 19170 3.5 670 2.9 550  
2-10 2X 318 25800 3.7 944 2.9 754  
3-10 2X 305 25130 3.4 845 2.9 733  
4-10 2X 332 30680 100 3.3 1012 2.9 881  
5-10 2X 365 34710 3.7 1291 2.9 1006  
7-04 2X 114 9430 3.8 360 2.6 241  
LIFE 1808 151250 3.5 5369 2.9 4361

#### RIVERDOWN UNSTOPABULL-RED

CAN 11801450  
PTA -175M -19F -18P  
PTA +1.95T +1.96UDC +1.18FLC

#### MILEY JORDY GLISTEN-RED

840003150416597 EX-91 EEEEE  
1-11 2x 365 27010 3.4 909 2.9 780  
3-03 2x 365 32510 3.4 1092 2.8 917  
4-04 2x 365 32510 99 3.4 1092 2.8 917  
5-06 2x 323 26760 99 3.4 901 2.8 760  
LIFE 1454 121820 3.4 4143 2.8 3466

#### Maternal sister to Golly

Miley Warrior Gazebo-Red VG-87 @ 2-2

#### 3rd through 13th dams

Miley Debonair Glitter-Red EX-94 2E  
5-3 2x 365d 30,530 3.3 1009 2.8 846  
Miley Tribute Gucci-Red EX-91 2E  
5-3 2x 365d 25,230 3.8 968 3.1 787  
Miley Kite Leif Gracie Lou GP-80  
1-11 320d 21,670 3.8 829 2.8 616  
Miley Leif Lman Gracey-ET VG-85  
5-0 2x 365d 28,280 3.6 1016 3.1 882  
Miley Leadman NB Glimmer-ET EX-93  
3-8 2x 365d 25,400 4.5 1153 3.2 819  
Miley Ned Boy Nugget Grady-ET EX-90 2E DOM  
7-5 2x 365d 27,630 3.9 1067 3.0 845  
Miley Nugget Rocket Gretchen EX-91 GMD DOM  
4-6 2x 365d 31,060 4.2 1304 3.2 983  
Miley Rocket Ivanhoe Gretel EX-90 2E GMD DOM  
6-11 2x 365d 27,610 4.2 1146 3.1 852  
Miley King Ivan Rex Greta EX-92 3E GMD DOM  
7-2 2x 350d 21,940 4.2 921 2.9 634  
Miley Coronet Rex Gladys EX-90 EX-MS  
Miley Majesty Fobes Goldie VG-87



2nd Dam: Miley Advent B Gem-Red EX-93 2E  
 Grand Champion Ohio State Fair R&W 2011 &2012  
 Grand Champion Spring Dairy Expo R&W 2012  
 2011 National Holstein Futurity Winner



Full Sister to Dam: Miley Avalanche Genessee-ET VG-87  
 Nominated All-Canadian Fall Calf 2018  
 Supreme Jr Champion Spring Dairy Expo 2019

*Lot 5*

**MILEY MAXIMUM GIANNI-RED-ET**

840003289514761  
 06/21/2024  
 Summer Yearling

**FARNEAR ALTITUDE-RED-ET**

840003128013348  
 PTA +249M +16F +17P  
 PTA +2.89T +2.51UDC +1.46FLC

**BLONDIN UNSTOPABU MAPLE-RED**

CAN 13273809 EX 94 EEEEE

**HYLITE BARBWIRE-RED-ET**

CAN 9748330 VG 87 VE+V  
 PTA -1053M -26F -22P  
 PTA +1.17T -.09UDC +.60FLC

**MILEY ADVENT B GEM-RED**

65314538 EX 93 EEEEE 2E  
 1-11 2X 315 18550 4.0 740 3.1 571  
 2-11 2X 306 22100 4.1 901 3.1 684  
 3-11 2X 365 29430 4.3 1265 3.1 921  
 5-04 2X 305 23900 4.5 1078 3.0 725  
 7-02 2X 351 28660 4.0 1141 3.0 873  
 LIFE 1970 139480 4.2 5822 3.1 4335

**HODGLYNN MAXIMUM-RED-ET**

840003139216917  
 PTA +59M +5F -5PPTA +3.73T +2.92UDC  
 PTA +2.10T +1.99UDC +1.31FLC

**MILEY BARBWIRE GLORY-RED**

840003129205271 EX 91 EEEVE 2E  
 2-01 2 301 15180 3.3 503 3.3 499  
 3-01 2X 319 20180 3.7 738 3.1 618  
 4-03 2X 321 22510 4.5 1016 3.0 670  
 5-06 2X 365 30020 3.8 1134 3.1 938  
 7-06 2X 323 25920 3.8 978 2.9 743  
 LIFE 1760 119140 3.9 4594 3.1 3660

*Sisters to Glory:*

Miley Redliner Goldrush-Red EX-91  
 Miley Reality Gisele-Red EX-90 2E  
 Miley Redburst Glow-Red EX-90 2E  
 Miley Avalanche Grammy-ET EX-90  
 Miley Avalanche Gena-Red EX-90  
 Miley Addiction Gladi-Red-ET EX-90

**3rd through 12th dams**

Miley Baculum Gemstone EX-90  
 7-6 2x 365d 29570 3.9 1166 3.0 890  
 Miley Progress Leader Gerta VG-86  
 3-0 2x 293d 23210 4.1 945 3.2 748  
 Miley Leader Lman Glamour-ET VG-88  
 5-2 2x 365d 33350 4.0 1335 3.2 1056  
 Miley Leadman NB Glimmer-ET EX-93  
 3-8 2x 365d 25,400 4.5 1153 3.2 819  
 Miley Ned Boy Nugget Grady-ET EX-90 2E DOM  
 7-5 2x 365d 27,630 3.9 1067 3.0 845  
 Miley Nugget Rocket Gretchen EX-91 GMD DOM  
 4-6 2x 365d 31,060 4.2 1304 3.2 983  
 Miley Rocket Ivanhoe Gretel EX-90 2E GMD DOM  
 6-11 2x 365d 27,610 4.2 1146 3.1 852  
 Miley King Ivan Rex Greta EX-92 3E GMD DOM  
 7-2 2x 350d 21,940 4.2 921 2.9 634  
 Miley Coronet Rex Gladys EX-90 EX-MS  
 Miley Majesty Fobes Goldie VG-87

*Lot 6*

**MILEY DMONDBACK GINGER-RED**

840003281181037  
 12/16/2023  
 Winter Yearling

**VAL-BISSON DOORMAN-ET**

CAN 107281711  
 PTA -375M +14F +13P  
 PTA +2.46T +1.48UDC +.70FLC

**MS DELICIOUS APPLE-RED-ET**

139236776 94 EEEEE 2E

**DYMENTHOLM MR APP AVALANCHE-TW**

CAN 11957107  
 PTA -317M -10F -9P  
 PTA +3.50T +2.60UDC +2.04FLC

**MILEY ADVENT B GEM-RED**

65314538 EX 93 EEEEE 2E  
 1-11 2X 315 18550 4.0 740 3.1 571  
 2-11 2X 306 22100 4.1 901 3.1 684  
 3-11 2X 365 29430 4.3 1265 3.1 921  
 5-04 2X 305 23900 4.5 1078 3.0 725  
 7-02 2X 351 28660 4.0 1141 3.0 873  
 LIFE 1970 139480 4.2 5822 3.1 4335

**MR D APPLE DIAMONDBACK**

840003013721049  
 PTA -303M -22F +2P  
 PTA +2.42T +1.85UDC +1.41FLC

**MILEY AVALANCHE GENA-RED-ET**

840003146027527 EX 90 EVEVE  
 1-10 2X 361 17200 3.5 598 3.1 540  
 3-00 2X 334 25810 3.7 964 3.2 838  
 4-01 2X 337 26040 3.7 973 3.2 825  
 5-02 2x 295 23910 3.7 888 2.9 701  
 6-03 2x 305 24312 3.8 941 3.1 787  
 Jr. Champion OH State R&W 2018  
*Sisters to Gena:*

Miley Barbwire Glory-Red EX-91 2E  
 Miley Redliner Goldrush-Red EX-91  
 Miley Reality Gisele-Red EX-90 2E  
 Miley Redburst Glow-Red EX-90 2E  
 Miley Avalanche Grammy-ET EX-90  
 Miley Avalanche Gena-Red EX-90  
 Miley Addiction Gladi-Red-ET EX-90

**3rd through 12th dams**

Miley Baculum Gemstone EX-90  
 7-6 2x 365d 29570 3.9 1166 3.0 890  
 Miley Progress Leader Gerta VG-86  
 3-0 2x 293d 23210 4.1 945 3.2 748  
 Miley Leader Lman Glamour-ET VG-88  
 5-2 2x 365d 33350 4.0 1335 3.2 1056  
 Miley Leadman NB Glimmer-ET EX-93  
 3-8 2x 365d 25,400 4.5 1153 3.2 819  
 Miley Ned Boy Nugget Grady-ET EX-90 2E DOM  
 7-5 2x 365d 27,630 3.9 1067 3.0 845  
 Miley Nugget Rocket Gretchen EX-91 GMD DOM  
 4-6 2x 365d 31,060 4.2 1304 3.2 983  
 Miley Rocket Ivanhoe Gretel EX-90 2E GMD DOM  
 6-11 2x 365d 27,610 4.2 1146 3.1 852  
 Miley King Ivan Rex Greta EX-92 3E GMD DOM  
 7-2 2x 350d 21,940 4.2 921 2.9 634  
 Miley Coronet Rex Gladys EX-90 EX-MS  
 Miley Majesty Fobes Goldie VG-87



Maternal Sister to Dam: Miley Reality Gisele-Red EX -90 2E



3rd Dam: Miley Advent B Gem-Red EX-93 2E  
 Grand Champion Ohio State Fair R&W 2011 &2012  
 Grand Champion Spring Dairy Expo R&W 2012  
 2011 National Holstein Futurity Winner



Full Sister to Granddam: Miley Avalanche Genessee-ET VG-87  
 Nominated All-Canadian Fall Calf 2018  
 Supreme Jr Champion Spring Dairy Expo 2019

*Lot 7*

**MILEY ALTITUDE GUILD-RED**

840003289514784  
 09/06/2024  
 Fall Calf

**MR LR EDG ARVIS 18196-ET**

840003125201960  
 PTA -421M +13F +7P  
 PTA +1.76T +2.06UDC +1.25FLC

**FARNEAR TBR ARIA ADLER-ET**

72437575 EX 96 EEEEE 2E

**MR ANSLY ADDICTION-P-RED-ET**

72128091 EX 90 VEVE  
 PTA -1704M -4F -11P  
 PTA +.74T +1.12UDC -.06FLC

**MILEY ADVENT B GEM-RED**

65314538 EX 93 EEEEE 2E  
 1-11 2X 315 18550 4.0 740 3.1 571  
 2-11 2X 306 22100 4.1 901 3.1 684  
 3-11 2X 365 29430 4.3 1265 3.1 921  
 5-04 2X 305 23900 4.5 1078 3.0 725  
 7-02 2X 351 28660 4.0 1141 3.0 873  
 LIFE 1970 139480 4.2 5822 3.1 4335

**3rd through 12th dams**

Miley Baculum Gemstone EX-90  
 7-6 2x 365d 29570 3.9 1166 3.0 890  
 Miley Progress Leader Gerta VG-86  
 3-0 2x 293d 23210 4.1 945 3.2 748  
 Miley Leader Lman Glamour-ET VG-88  
 5-2 2x 365d 33350 4.0 1335 3.2 1056  
 Miley Leadman NB Glimmer-ET EX-93  
 3-8 2x 365d 25,400 4.5 1153 3.2 819  
 Miley Ned Boy Nugget Grady-ET EX-90 2E DOM  
 7-5 2x 365d 27,630 3.9 1067 3.0 845  
 Miley Nugget Rocket Gretchen EX-91 GMD DOM  
 4-6 2x 365d 31,060 4.2 1304 3.2 983  
 Miley Rocket Ivanhoe Gretel EX-90 2E GMD DOM  
 6-11 2x 365d 27,610 4.2 1146 3.1 852  
 Miley King Ivan Rex Greta EX-92 3E GMD DOM  
 7-2 2x 350d 21,940 4.2 921 2.9 634  
 Miley Coronet Rex Gladys EX-90 EX-MS  
 Miley Majesty Fobes Goldie VG-87

**FARNEAR ALTITUDE-RED-ET**

840003128013348  
 PTA +249M +16F +17P  
 PTA +2.89T +2.51UDC +1.46FLC

**MILEY ADDICT GENUINE-RED-ET**

840003231377578 VG 83 V++++  
 2-03 2X 294 17950 4.3 777 3.3 598

*Sisters to Genuine:*

Miley Barbwire Glory-Red EX-91 2E  
 Miley Redliner Goldrush-Red EX-91  
 Miley Reality Gisele-Red EX-90 2E  
 Miley Redburst Glow-Red EX-90 2E  
 Miley Avalanche Grammy-ET EX-90  
 Miley Avalanche Gena-Red EX-90  
 Miley Addiction Gladi-Red-ET EX-90

*Lot 8*

**MILEY DOORMAN GEORGIA**

840003281181033  
 12/05/2023  
 Winter Yearling

Bred 2/19/2024 551H5178 Ladys Lambda  
 Jerry Lewis sexed

**VAL-BISSON DOORMAN-ET**

CAN 107281711  
 PTA -375M +14F +13P  
 PTA +2.46T +1.48UDC +.70FLC

**MILEY UNIX GILLIAN**

840003209188326 EX 91 EEVVE  
 1-11 2X 347 22050 4.4 980 3.4 759  
 3-00 2X 365 26200 4.4 1165 3.3 872  
 4-02 2X 305 27486 4.4 1209 3.1 857

*Sisters to Gazebo:*

Miley Barbwire Glory-Red EX-91 2E  
 Miley Redliner Goldrush-Red EX-91  
 Miley Reality Gisele-Red EX-90 2E  
 Miley Redburst Glow-Red EX-90 2E  
 Miley Avalanche Grammy-ET EX-90  
 Miley Avalanche Gena-Red EX-90  
 Miley Addiction Gladi-Red-ET EX-90

**DE-SU 521 BOOKEM-ET**

66636657  
 PTA +820M +2F +31P  
 PTA +.52T +.42UDC +.45FLC

**VAL-BISSON SHOTTLE IMELDA-ET**

CAN 106173432 EX 94

**CROTEAU LESPERRON UNIX-ET**

CAN 107567492 EX 96  
 PTA +775M +22F +17P  
 PTA +2.16T +2.02UDC +.13FLC

**MILEY AVALANCHE GAZEBO-ET**

840003146027522 VG 87 E+++E  
 2-00 2X 336 21400 3.7 789 3.2 691  
 3-00 2X 310 21750 4.0 861 3.3 727  
 4-00 2 294 25310 4.3 1080 3.2 803

**3rd through 11th dams**

Miley Advent B Gem-Red EX-93 2E  
 3-11 2x 365d 29430 4.3 1265 3.1 921  
 Miley Baculum Gemstone EX-90  
 7-6 2x 365d 29570 3.9 1166 3.0 890  
 Miley Progress Leader Gerta VG-86  
 3-0 2x 293d 23210 4.1 945 3.2 748  
 Miley Leader Lman Glamour-ET VG-88  
 5-2 2x 365d 33350 4.0 1335 3.2 1056  
 Miley Leadman NB Glimmer-ET EX-93  
 3-8 2x 365d 25,400 4.5 1153 3.2 819  
 Miley Ned Boy Nugget Grady-ET EX-90 2E DOM  
 7-5 2x 365d 27,630 3.9 1067 3.0 845  
 Miley Nugget Rocket Gretchen EX-91 GMD DOM  
 4-6 2x 365d 31,060 4.2 1304 3.2 983  
 Miley Rocket Ivanhoe Gretel EX-90 2E GMD DOM  
 6-11 2x 365d 27,610 4.2 1146 3.1 852  
 Miley King Ivan Rex Greta EX-92 3E GMD DOM  
 7-2 2x 350d 21,940 4.2 921 2.9 634  
 Miley Coronet Rex Gladys EX-90 EX-MS  
 Miley Majesty Fobes Goldie VG-87



Maternal Sister to Dam: Miley Warrior Galore-Red  
Nominated All-American R&W 2023 & 2024

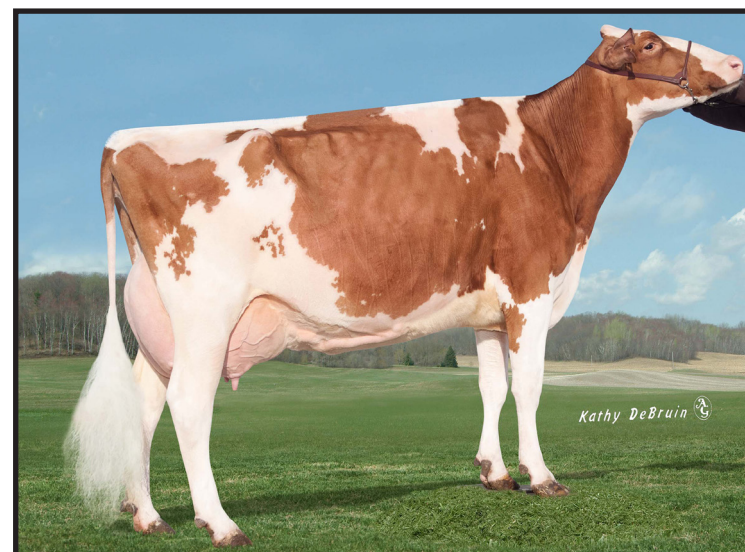

4th Dam: Miley Advent B Gem-Red EX-93 2E  
Grand Champion Ohio State Fair R&W 2011 & 2012

## Lot 9

### MILEY ROMPEN GALAXY-RED

840003289514785  
09/09/2024  
Fall Calf

#### TRENT-WAY-JS ROMPEN-RED-ET

840003200914543  
PTA +1291M +26F +34P  
PTA +2.29T +2.29UDC +1.23FLC

#### MILEY UNSTOPABULL GUIDE-RED

840003239856113 VG 85 VVVV+  
1-11 2X 310 20970 4.0 834 3.2 676

#### Maternal sister to Guide:

Miley Warrior Galore-Red  
Nominated All-American Fall Calf 2023  
Nominated All-American Fall Yearling 2024  
1st Fall Calf & Res. Jr. Champion R&W NAILE 2023  
1st Fall Calf & Jr. Champion R&W Maryland State Fair 2023  
1st Fall Calf & Res. Jr. Champion R&W Spring Dairy Expo 2023

#### PEAK ALTAALTUVE-ET

840003138499077  
PTA +1942M +79F +71P  
PTA +1.65T +.54UDC +.62FLC

#### TRENT-WAY-JS REDGIRL-RED-ET

840003142352061 EX 92 EEVVE 2E

#### RIVERDOWN UNSTOPABULL-RED

CAN 11801450  
PTA -175M -19F -18P  
PTA +1.95T +1.96UDC +1.18FLC

#### MILEY ADDCTION GLADI-RED-ET

840003146027530 EX 90 EE+VE  
2-00 2X 320 16770 4.1 683 3.3 549  
4-00 2X 275 22680 4.4 996 3.2 720  
4-11 2X 345 27320 4.1 1118 3.2 862

#### 3rd through 11th dams

Miley Advent B Gem-Red EX-93 2E  
3-11 2x 365d 29430 4.3 1265 3.1 921  
Miley Baculum Gemstone EX-90  
7-6 2x 365d 29570 3.9 1166 3.0 890  
Miley Progress Leader Gerta VG-86  
3-0 2x 293d 23210 4.1 945 3.2 748  
Miley Leader Lman Glamour-ET VG-88  
5-2 2x 365d 33350 4.0 1335 3.2 1056  
Miley Leadman NB Glimmer-ET EX-93  
3-8 2x 365d 25,400 4.5 1153 3.2 819  
Miley Ned Boy Nugget Grady-ET EX-90 2E DOM  
7-5 2x 365d 27,630 3.9 1067 3.0 845  
Miley Nugget Rocket Gretchen EX-91 GMD DOM  
4-6 2x 365d 31,060 4.2 1304 3.2 983  
Miley Rocket Ivanhoe Gretel EX-90 2E GMD DOM  
6-11 2x 365d 27,610 4.2 1146 3.1 852  
Miley King Ivan Rex Greta EX-92 3E GMD DOM  
7-2 2x 350d 21,940 4.2 921 2.9 634  
Miley Coronet Rex Gladys EX-90 EX-MS  
Miley Majesty Fobes Goldie VG-87

## Lot 10

### MILEY WARRIOR GIRLY-RED

840003289514781  
09/05/2024  
Fall Calf

#### MR BLONDIN WARRIOR-RED-ET

840003139655530  
PTA -625M -21F -12P  
PTA +2.77T +1.43UDC +1.12FLC

#### MILEY SALVATORE GIRLA-RED

840003205027862 EX-90 VEEEE  
2-03 2X 322 27360 4.1 1135 3.3 896  
3-04 2X 335 34570 3.7 1272 3.1 1074  
4-04 2X 343 35500 4.0 1411 3.3 1183

#### DYMENTHOLM MR APP AVALANCHE-TW

CAN 11957107  
PTA -317M -10F -9P  
PTA +3.50T +2.60UDC +2.04FLC

#### TRIPLECROWN-JW DOOR WISP-ET

840003128860372 VG 85

#### MR SALVATORE RC-ET

840003129037884  
PTA +1710M +33F +35P  
PTA +1.57T +1.15UDC +1.22FLC

#### MILEY REDBURST GIRLY-RED

840003143352757 VG 85 VV+V+  
1-09 2X 296 18390 4.0 738 3.2 591  
2-09 2X 300 24010 3.9 948 3.2 763  
3-09 2X 303 27580 4.4 1219 3.1 864  
4-11 2X 365 39580 4.2 1645 3.1 1234  
6-01 2X 310 31180 3.8 1198 3.0 948  
LIFE 1636 144770 4.1 5895 3.1 4529

#### 3rd through 14th dams

Miley Barbwire Glory-Red EX-91 2E  
5-6 2x 365d 30,020 3.8 1134 3.1 938  
Miley Advent B Gem-Red EX-93 2E  
3-11 2x 365d 29430 4.3 1265 3.1 921  
Miley Baculum Gemstone EX-90  
7-6 2x 365d 29570 3.9 1166 3.0 890  
Miley Progress Leader Gerta VG-86  
3-0 2x 293d 23210 4.1 945 3.2 748  
Miley Leader Lman Glamour-ET VG-88  
5-2 2x 365d 33350 4.0 1335 3.2 1056  
Miley Leadman NB Glimmer-ET EX-93  
3-8 2x 365d 25,400 4.5 1153 3.2 819  
Miley Ned Boy Nugget Grady-ET EX-90 2E DOM  
7-5 2x 365d 27,630 3.9 1067 3.0 845  
Miley Nugget Rocket Gretchen EX-91 GMD DOM  
4-6 2x 365d 31,060 4.2 1304 3.2 983  
Miley Rocket Ivanhoe Gretel EX-90 2E GMD DOM  
6-11 2x 365d 27,610 4.2 1146 3.1 852  
Miley King Ivan Rex Greta EX-92 3E GMD DOM  
7-2 2x 350d 21,940 4.2 921 2.9 634  
Miley Coronet Rex Gladys EX-90 EX-MS  
Miley Majesty Fobes Goldie VG-87



Full Sister to Lot 11: Miley Warrior Gentle-Red VG-86  
Reserve All-American Summer Yearling 2023



Granddam: Miley Ladd Grasshopper-Red EX-94 3E



3rd Dam: Miley Redliner Gemma-Red EX-90



Maternal sister to Granddam of Lot 12: Miley Awesome Gemini-Red EX-91 2E

## Lot 11

### MILEY WARRIOR GENTEEL-RED

840003289514762  
06/30/2024  
Summer Yearling

#### DYMENTHOLM MR APP AVALANCHE-TW

CAN 11957107  
PTA -317M -10F -9P  
PTA +3.50T +2.60UDC +2.04FLC

#### TRIPLECROWN-JW DOOR WISP-ET

840003128860372 VG 85

#### CYCLE MCGUCCI JORDY-RED

840003131666411  
PTA -686M -14F -32P  
PTA +2.89T +2.14UDC +2.98FLC

#### MILEY LADD GRASSHOPPER-RED

840003129205273 EX 94 EEEEE 3E  
2-00 2X 362 20630 99 3.9 807 3.3 671  
3-01 2X 319 23380 99 3.6 847 3.1 731  
4-02 2X 347 25880 99 3.9 1000 3.1 806  
5-03 2X 332 25550 100 3.8 981 3.2 810  
6-04 2X 365 30410 99 4.2 1264 3.0 902  
7-07 2X 365 27620 100 4.2 1173 2.9 804  
8-10 2 305 29750 99 4.0 1192 2.8 823  
LIFE 2447 185220 4.0 7331 3.0 5612

#### MR BLONDIN WARRIOR-RED-ET

840003139655530  
PTA -625M -21F -12P  
PTA +2.77T +1.43UDC +1.12FLC

#### MILEY JORDY GRETTA-RED

840003209188282 EX 91 EEEEE  
2-01 2X 275 19440 4.3 829 3.3 635  
3-00 2X 289 21870 4.2 910 3.4 747  
4-00 2X 321 25910 4.5 1153 3.3 862

#### Full sister to Genteel:

Miley Warrior Gentle-Red VG-86  
Reserve All-American Summer Yearling 2023  
2nd Summer Yearling & 1st B&O Int'l R&W Show  
2023

#### Maternal sister to Genteel:

Miley Analyst Germaine-Red VG-86 @ 2 yrs

#### 3rd through 14th dams

Miley Redliner Gemma-Red EX-90  
4-0 2x 365d 263d 24310 3.6 869 3.0  
Miley Advent B Gemini-Red-ET EX-92 2E  
4-0 2x 365d 27380 3.5 956 2.8 775  
Miley Baculum Gemstone EX-90  
7-6 2x 365d 29570 3.9 1166 3.0 890  
Miley Progress Leader Gerta VG-86  
3-0 2x 293d 23210 4.1 945 3.2 748  
Miley Leader Lman Glamour-ET VG-88  
5-2 2x 365d 33350 4.0 1335 3.2 1056  
Miley Leadman NB Glimmer-ET EX-93  
3-8 2x 365d 25,400 4.5 1153 3.2 819  
Miley Ned Boy Nugget Grady-ET EX-90 2E DOM  
7-5 2x 365d 27,630 3.9 1067 3.0 845  
Miley Nugget Rocket Gretchen EX-91 GMD DOM  
4-6 2x 365d 31,060 4.2 1304 3.2 983  
Miley Rocket Ivanhoe Gretel EX-90 2E GMD DOM  
6-11 2x 365d 27,610 4.2 1146 3.1 852  
Miley King Ivan Rex Greta EX-92 3E GMD DOM  
7-2 2x 350d 21,940 4.2 921 2.9 634  
Miley Coronet Rex Gladys EX-90 EX-MS  
Miley Majesty Fobes Goldie VG-87

## Lot 12

### MILEY WARRIOR GIMMICK

840003266229831  
03/31/2023  
Junior Two Year Old

Bred 7/1/2024 744H17076 Luck-E Acetylene-Red  
1st Spring Yearling & Res. Jr. Champion Wayne Co.  
Fair/Ohio District 7 2024

#### MR BLONDIN WARRIOR-RED-ET

840003139655530  
PTA -625M -21F -12P  
PTA +2.77T +1.43UDC +1.12FLC

#### MILEY DIAMONDBACK GRASP

840003150416588 EX-90 EEEEE 2E  
2-01 2X 305 20500 3.3 681 2.9 586 99  
3-00 2X 210 18220 3.2 590 2.9 537  
4-01 2X 314 29370 3.6 1062 2.9 844 99  
5-01 2X 337 27770 3.6 988 2.9 816 97

#### Sisters to Ginger:

Miley Addiction Gigi-Red EX-92 2E  
Miley Awesome Gemini-Red EX-91 2E  
Miley Redliner Gemma-Red EX-90

#### DYMENTHOLM MR APP AVALANCHE-TW

CAN 11957107  
PTA -317M -10F -9P  
PTA +3.50T +2.60UDC +2.04FLC

#### TRIPLECROWN-JW DOOR WISP-ET

840003128860372 VG 85

#### MR D APPLE DIAMONDBACK

840003013721049  
PTA -303M -22F +2P  
PTA +2.42T +1.85UDC +1.41FLC

#### MILEY CONTENDER GINGER-RED

73416906 VG 85 VV++V  
2-00 2X 281 14310 3.5 507 3.1 444 99  
2-11 2X 233 13180 3.5 458 3.1 406  
3-10 2X 285 17130 3.6 615 2.9 490 99  
4-10 2X 242 14660 3.5 508 3.0 439  
5-11 2X 131 8500 3.8 324 3.1 264

#### 3rd through 13th dams

Miley Advent B Gemini-Red-ET EX-92 2E  
4-0 2x 365d 27380 3.5 956 2.8 775  
Miley Baculum Gemstone EX-90  
7-6 2x 365d 29570 3.9 1166 3.0 890  
Miley Progress Leader Gerta VG-86  
3-0 2x 293d 23210 4.1 945 3.2 748  
Miley Leader Lman Glamour-ET VG-88  
5-2 2x 365d 33350 4.0 1335 3.2 1056  
Miley Leadman NB Glimmer-ET EX-93  
3-8 2x 365d 25,400 4.5 1153 3.2 819  
Miley Ned Boy Nugget Grady-ET EX-90 2E DOM  
7-5 2x 365d 27,630 3.9 1067 3.0 845  
Miley Nugget Rocket Gretchen EX-91 GMD DOM  
4-6 2x 365d 31,060 4.2 1304 3.2 983  
Miley Rocket Ivanhoe Gretel EX-90 2E GMD DOM  
6-11 2x 365d 27,610 4.2 1146 3.1 852  
Miley King Ivan Rex Greta EX-92 3E GMD DOM  
7-2 2x 350d 21,940 4.2 921 2.9 634  
Miley Coronet Rex Gladys EX-90 EX-MS  
Miley Majesty Fobes Goldie VG-87



3rd Dam of Lot 13: Miley Advent B Gemini-Red EX-91 2E



Maternal sister to Granddam of Lot 14: Miley Attitude Gloss-Red-ET EX-90 2E

## Lot 13

### MILEY JOURNEY GAYLENE-RED

840003289514789  
09/22/2024  
Fall Calf

#### CYCLE JAILS JOURNEY-RED-ET

840003204381634  
PTA -274M -37F -25P  
PTA +2.61T +1.91UDC +.65FLC

#### MILEY DIAMONDBACK GALLERY

840003209188329 VG 84 VV+V+  
1-11 2X 334 24150 4.0 955 3.4 833  
3-00 2X 297 24620 3.9 967 3.4 843  
4-00 2X 325 25480 4.3 1100 3.5 898

#### Maternal sister to Gallery:

Miley Unstopabull Rosy Gay VG-87-CAN  
2nd Fall Calf NY Spring Show 2019  
7th Fall Calf Int'l R&W Show 2019

#### RIVERDOWN UNSTOPABULL-RED

CAN 11801450  
PTA -175M -19F -18P  
PTA +1.95T +1.96UDC +1.18FLC

#### CYCLE CALLEN JAZZY-ET

840003128017746

#### MR D APPLE DIAMONDBACK

840003013721049  
PTA -303M -22F +2P  
PTA +2.42T +1.85UDC +1.41FLC

#### MILEY ADDICTION GIGI-RED

840003132411565 EX 92 EEVEE 2E  
1-11 2X 320 22330 3.8 847 3.2 718  
2-11 2X 300 20310 3.8 768 3.3 673  
3-11 2X 317 18890 4.1 766 3.4 635  
5-00 2X 365 32480 4.1 1340 3.3 1065  
6-03 2X 365 34210 3.9 1326 3.2 1078 9  
LIFE 1801 135660 3.9 5351 3.3 4426

#### 3rd through 13th dams

Miley Advent B Gemini-Red-ET EX-92 2E  
4-0 2x 365d 27380 3.5 956 2.8 775  
Miley Bacculum Gemstone EX-90  
7-6 2x 365d 29570 3.9 1166 3.0 890  
Miley Progress Leader Gerta VG-86  
3-0 2x 293d 23210 4.1 945 3.2 748  
Miley Leader Lman Glamour-ET VG-88  
5-2 2x 365d 33350 4.0 1335 3.2 1056  
Miley Leadman NB Glimmer-ET EX-93  
3-8 2x 365d 25,400 4.5 1153 3.2 819  
Miley Ned Boy Nugget Grady-ET EX-90 2E DOM  
7-5 2x 365d 27,630 3.9 1067 3.0 845  
Miley Nugget Rocket Gretchen EX-91 GMD DOM  
4-6 2x 365d 31,060 4.2 1304 3.2 983  
Miley Rocket Ivanhoe Gretel EX-90 2E GMD DOM  
6-11 2x 365d 27,610 4.2 1146 3.1 852  
Miley King Ivan Rex Greta EX-92 3E GMD DOM  
7-2 2x 350d 21,940 4.2 921 2.9 634  
Miley Coronet Rex Gladys EX-90 EX-MS  
Miley Majesty Fobes Goldie VG-87

## Lot 14

### MILEY JOURNEY GRACE-RED

840003289514798  
10/17/2024  
Fall Calf

#### CYCLE JAILS JOURNEY-RED-ET

840003204381634  
PTA -274M -37F -25P  
PTA +2.61T +1.91UDC +.65FLC

#### MILEY WARRIOR GIANNA-RED

840003239856118 VG 85 VVG++  
1-11 2X 329 20380 3.8 767 3.2 652

#### Sister to Gianna:

Miley Diamondback Gifted EX-92 2E

#### Sisters to Gift:

Miley Advent B Gem-Red EX-93 2E  
Miley Advent B Gemini-Red-ET EX-92 2E  
Miley Attitude Gloss-Red-ET EX-90

#### RIVERDOWN UNSTOPABULL-RED

CAN 11801450  
PTA -175M -19F -18P  
PTA +1.95T +1.96UDC +1.18FLC

#### CYCLE CALLEN JAZZY-ET

840003128017746

#### MR BLONDIN WARRIOR-RED-ET

840003139655530  
PTA -625M -21F -12P  
PTA +2.77T +1.43UDC +1.12FLC

#### MILEY ADVENT GIFT-RED-ET

74308429 VG 87 VV+VV  
2-00 2X 291 19410 3.2 626 3.0 574  
2-11 2X 294 19340 3.4 664 3.0 579  
3-11 2X 363 26210 3.3 858 3.0 788  
5-01 2X 365 31980 3.6 1145 2.9 937  
6-09 2X 365 32690 3.5 1141 2.8 904  
LIFE 1861 138140 3.4 4715 2.9 4048

#### 3rd through 12th dams

Miley Bacculum Gemstone EX-90  
7-6 2x 365d 29570 3.9 1166 3.0 890  
Miley Progress Leader Gerta VG-86  
3-0 2x 293d 23210 4.1 945 3.2 748  
Miley Leader Lman Glamour-ET VG-88  
5-2 2x 365d 33350 4.0 1335 3.2 1056  
Miley Leadman NB Glimmer-ET EX-93  
3-8 2x 365d 25,400 4.5 1153 3.2 819  
Miley Ned Boy Nugget Grady-ET EX-90 2E DOM  
7-5 2x 365d 27,630 3.9 1067 3.0 845  
Miley Nugget Rocket Gretchen EX-91 GMD DOM  
4-6 2x 365d 31,060 4.2 1304 3.2 983  
Miley Rocket Ivanhoe Gretel EX-90 2E GMD DOM  
6-11 2x 365d 27,610 4.2 1146 3.1 852  
Miley King Ivan Rex Greta EX-92 3E GMD DOM  
7-2 2x 350d 21,940 4.2 921 2.9 634  
Miley Coronet Rex Gladys EX-90 EX-MS  
Miley Majesty Fobes Goldie VG-87



Same Family as Lot 15: Miley Warrior Graceful-Red VG 87  
Nominated All-American Summer Yearling 2023



4th Dam of Lot 16: Miley Roy Select Excitement EX-94 3E  
Grand Champion OH State Fair Jr Show 2012

## Lot 15

### MILEY ALTITUDE GUCCI-RED

840003281180993  
09/05/2023  
Fall Yearling

Bred 11/12/2024 7H15427 Trent-Way Rompen-Red

**FARNEAR ALTITUDE-RED-ET**  
840003128013348  
PTA +249M +16F +17P  
PTA +2.89T +2.51UDC +1.46FLC

**MILEY LIGHT MY FIRE GALA**  
840003150416622 91 EEVEE 2E  
2-02 2X 286 21700 4.0 876 3.3 716  
3-01 2X 365 30050 4.2 1260 3.3 995  
4-04 2X 311 26740 4.2 1111 3.2 855  
5-04 2X 365 28370 4.0 1134 3.3 941  
LIFE 1429 111680 4.1 4590 3.3 3670

*Sisters to Gold:*  
Miley Advent B Gem-Red EX-93 2E  
Miley Advent B Gemini-Red-ET EX-92 2E  
Miley Attitude Gloss-Red-ET EX-90

**MR LR EDG ARVIS 18196-ET**  
840003125201960  
PTA -421M +13F +7P  
PTA +1.76T +2.06UDC +1.25FLC

**FARNEAR TBR ARIA ADLER-ET**  
72437575 EX 96 EEEEE 2E

**MAPLE WOOD LIGHT MY FIRE-ET**  
CAN 12111793  
PTA +645M +22F +30P  
PTA +1.94T +1.95UDC +.45FLC

**MILEY ABSOLUTE GOLD**  
840003129205278 GP 82 +VG++  
1-10 2X 365 22950 3.8 874 3.2 735  
3-00 2X 228 13080 3.9 510 3.1 405

#### 3rd through 12th dams

Miley Bacculum Gemstone EX-90  
7-6 2x 365d 29570 3.9 1166 3.0 890  
Miley Progress Leader Gerta VG-86  
3-0 2x 293d 23210 4.1 945 3.2 748  
Miley Leader Lman Glamour-ET VG-88  
5-2 2x 365d 33350 4.0 1335 3.2 1056  
Miley Leadman NB Glimmer-ET EX-93  
3-8 2x 365d 25,400 4.5 1153 3.2 819  
Miley Ned Boy Nugget Grady-ET EX-90 2E DOM  
7-5 2x 365d 27,630 3.9 1067 3.0 845  
Miley Nugget Rocket Gretchen EX-91 GMD DOM  
4-6 2x 365d 31,060 4.2 1304 3.2 983  
Miley Rocket Ivanhoe Gretel EX-90 2E GMD DOM  
6-11 2x 365d 27,610 4.2 1146 3.1 852  
Miley King Ivan Rex Greta EX-92 3E GMD DOM  
7-2 2x 350d 21,940 4.2 921 2.9 634  
Miley Coronet Rex Gladys EX-90 EX-MS  
Miley Majesty Fobes Goldie VG-87

## Lot 16

### MILEY MASTER ELSIE

840003281181034  
12/05/2023  
Winter Yearling

**GOLDEN-OAKS MASTER-ET**  
840003139216917  
PTA +30M +10F -3P  
PTA +3.73T +2.92UDC +1.23FLC

**MILEY CALLEN ECLIPSE**  
840003146027536 EX 92 EEEEE 2E  
1-11 2X 328 19450 4.3 844 3.5 689  
2-11 2X 362 29990 4.5 1353 3.5 1055  
4-01 2X 321 29350 4.8 1415 3.4 1003  
5-01 2X 329 29960 4.5 1363 3.4 1021  
6-02 2X 324 29458 4.7 1377 3.3 981  
LIFE 1340 138208 4.6 4975 3.5 3768

**DYMENTHOLM MR APP AVALANCHE-TW**  
CAN 11957107  
PTA -317M -10F -9P  
PTA +3.50T +2.60UDC +2.04FLC

**DROLIE DOORMAN MAYCY-ET**  
CAN 109038878 EX 90 EEV+E

**OCD 1STCLASS CALLEN-ET**  
840003125170885 VG 86 VV++  
PTA -126NM +.02%F -.07%P  
PTA +1.72T +1.51UDC +.63FLC

**MILEY ABSOLUTE ATWOOD ELITE**  
840003132411551 EX 92 EE+EE 2E  
2-01 2X 338 24520 4.2 1042 3.3 814  
3-02 2X 312 27900 4.0 1110 3.2 904  
4-02 2X 365 32500 4.4 1439 3.4 1105  
6-02 2X 365 27590 4.5 1255 3.0 841  
LIFE 1630 125760 4.3 5443 3.3 4159

#### 3rd through 14th dams

Miley Atwood Electra EX-90  
4-4 2x 365d 31170 3.8 1191 3.0 939  
Miley Roy Select Excitement EX-94 3E  
7-1 2x 365d 37390 3.5 1323 2.8 1041  
Miley Select M Elaine VG-86  
5-7 2x 365d 29080 3.6 1059 2.7 791  
Miley Mascot Tesk Elegant VG-85 GMD  
9-6 2x 365d 34740 3.6 1233 2.9 1013  
Miley Tesk Julian Elana VG-88  
5-10 2x 365d 37000 3.5 1284 2.9 1065  
Miley Julian Bell Erin VG-86  
5-5 2x 365d 31450 3.7 1164 3.1 973  
Miley Bell Milu Elise VG-85  
4-11 2x 365d 30800 4.1 1254 3.0 933  
Miley Betty Elevation Elsa VG-86 DOM  
5-6 2x 365d 26530 4.1 1085 3.0 785  
Miley Elevation Elsie GP-83  
Miley King Ivan Rex Greta EX-92 3E GMD DOM  
Miley Coronet Rex Gladys EX-90 EX-MS  
Miley Majesty Fobes Goldie VG-87



4th Dam of Lot 17: Miley Leduc M Butterfly-ET EX-93 3E



3rd Dam: Miley Woodbrook Glee EX-91



4th Dam: Miley Atlantic DD Ginelle VG-87

## Lot 17

Bred 7/25/2024 200H12909 Siemers Parx

### MILEY LUSTER BALLERINA

840003271741312  
06/02/2023  
Summer Junior Two Year Old

#### CHERRY-LILY ZIP LUSTER-P-ET

840003138843085  
PTA +1690M +81F +52P  
PTA +2.54T +2.05UDC +1.73FLC

#### MILEY SIDEKICK BENTLEY-TW

840003211775171 VG 87 VVVVV  
2-01 2X 365 19640 5.0 986 3.6 701  
3-03 2X 280 18930 4.8 906 3.4 641

#### OCD ERASER ZIPIT-P-ET

840003125170883  
PTA +1034M +24F +32P  
PTA +1.51T +1.44UDC +.04FLC

#### CHERRY-LOR KBOY LOMA-ET

840003130708852 VG 85 VV++V

#### WALNUTLAWN SIDEKICK

CAN 12508113  
PTA -1074M +5F -5P  
PTA +3.11T +2.23UDC +1.24FLC

#### MILEY FEVER ROY BELINDA-ET

71818963 EX 90 EEVVV  
2-01 2X 287 18180 99 4.1 747 3.2 576  
3-00 2X 301 24070 99 4.4 1048 3.1 745  
4-00 2X 308 23880 100 4.2 1001 3.2 761  
5-00 2X 365 28320 99 4.3 1220 3.2 895  
6-02 2X 365 34160 99 4.2 1450 3.0 1033  
7-05 2X LIFE 1893 152970 4.2 6495 3.1 4757

#### 3rd through 9th dams

Miley Roy Bumblebee EX-93 2E  
4-4 2x 365d 25230 5.1 1293 3.5 871  
Miley Leduc M Butterfly-ET EX-94 3E  
6-7 2x 365d 28670 5.6 1596 3.4 963  
Miley Mark Bell Bettina EX-91 4E DOM  
Life 4055d 297010 4.2 12482 3.3 9663  
Miley Bell Sexation Bella EX-91 2E GMD DOM  
Life 2728d 208310 3.8 8014 3.2 6565  
Miley Sexation Boot-Nick Bonna EX-91 2E  
Miley Boot-Nick Magic Bonnie VG-87  
Miley Magic Altitude Bell EX-92 2E DOM

## Lot 18

### MILEY MAJOR GALLERIA

840003298632963  
12/07/2024  
Winter Calf

#### ROBELLA MAJOR

CAN 14104450  
PTA +894M +35F +23P  
PTA +3.12T +2.42UDC +.71FLC

#### MILEY DOC GARRISYN

840003231377549 VG 85 VVV+V  
1-10 2X 300 17650 4.3 755 3.2 558  
2-10 2X 297 21973 4.5 987 3.2 694

#### FARNEAR DELTA-LAMBDA-ET

840003125993715  
PTA +1389M +51F +49P  
PTA +2.76T +2.67UDC +1.14FLC

#### ROBELLA SIDEKICK MOLLY

CAN 13277545

#### WOODCREST KING DOC

840003132417775  
PTA +1621M +66F +56P  
PTA +3.04T +2.02UDC +1.85FLC

#### MILEY GOLD CHIP GLEEM

840003135269567 VG 87 VV+VV  
2-00 2X 283 15320 3.9 591 3.0 452  
3-00 2X 336 21720 3.6 782 2.9 630  
4-01 2X 292 20630 4.0 821 2.9 605  
5-01 2X 297 23670 3.8 906 2.9 675  
6-01 2X 159 14550 3.8 546 2.7 397

#### 3rd through 13th dams

Miley Windbrook Glee EX-91  
3-0 2x 305d 4.0 930 3.0 729  
Miley Atlantic DD Ginelle VG-87  
2-2 2x 365d 21980 4.1 907 3.2 693  
Miley Dundee Georgette EX-92 2E  
5-11 2x 365d 32930 3.5 1161 3.1 1011  
Miley Stormatic Genessa-ET VG-85  
Life 2897d 232,260 3.7 8672 3.0 6973  
Miley Starwalker Geneva-ET EX-90 3E GMD  
DOM  
6-3 3x 365d 40,880 3.8 1560 3.0 1230  
Miley Ned Boy Nugget Gilden-ET EX-90 GMD  
DOM  
3-1 2x 365d 27,230 4.6 1266 3.4 932  
Miley Nugget Rocket Gretchen EX-91 GMD DOM  
4-6 2x 365d 31,060 4.2 1304 3.2 983  
Miley Rocket Ivanhoe Gretel EX-90 2E GMD DOM  
6-11 2x 365d 27,610 4.2 1146 3.1 852  
Miley King Ivan Rex Greta EX-92 3E GMD DOM  
7-2 2x 350d 21,940 4.2 921 2.9 634  
Miley Coronet Rex Gladys EX-90 EX-MS  
Miley Majesty Fobes Goldie VG-87



4th Dam: Miley Charles BS Henna EX-93 4E DOM



Same family as Lot 19: Miley Analyst Harmony-Red VG-85 CAN  
1st R&W Winter Calf Canadian Nat'l Show 2021



4th Dam: Miley Roy Lee Maisie EX-94 3E

## Lot 19

### MILEY ROMPEN HAVEN-RED

840003298632968  
12/08/2024  
Winter Calf

#### TRENT-WAY-JS ROMPEN-RED-ET

840003200914543  
PTA +1291M +26F +34P  
PTA +2.29T +2.29UDC +1.23FLC

#### MILEY ANALYST HONEY-RED

840003258823321  
First Calf Heifer

#### PEAK ALTAALTUVE-ET

840003138499077  
PTA +1942M +79F +71P  
PTA +1.65T +.54UDC +.62FLC

#### TRENT-WAY-JS REDGIRL-RED-ET

840003136496608  
PTA +194M -34F -22P  
PTA +2.02T +1.56UDC +1.08FLC

#### MR AFFECTION ANALYST-RED-ET

840003221308930

#### MILEY AWESOME HANNAH

840003221308930 VG 84 ++V+V  
2-02 2X 365 17190 4.7 816 3.6 621  
3-04 2X 305 20358 4.9 1023 3.6 752

#### 3rd through 8th Dam

Miley Atlantic BC Henna-ET EX-92  
7-0 2x 365d 29120 4.6 1331 3.2 943  
Miley Charles BS Henna EX-93 4E DOM  
5-9 2x 365d 30750 5.3 1645 3.7 1135  
Miley Blackstar Hannah EX-90 2E  
5-10 2x 365d 38400 3.9 1498 3.1 1180  
Miley Symbol Valiant Hattie EX-93  
3-6 2x 365d 32490 3.9 1280 3.2 1037  
Miley Valiant Bicken Hedy EX-91 2E GMD DOM  
6-3 2x 365d 30370 3.7 1117 3.4 1026  
Miley Bicken Hettie VG-87

## Lot 20

### MILEY HAS IT ALL MADELINE

840003298632969  
12/10/2024  
Winter Calf

#### DUCKETT PFCT HAS IT ALL-ET

840003235342391  
PTA +1900M +72F +63P  
PTA +2.89T +2.26UDC +1.64FLC

#### MILEY CHIEF MALIAH

840003266229815  
First Calf Heifer

#### SIEMERS RENGD PERFECT-ET

840003200124761  
PTA +1431M +100F +67P  
PTA +2.37T +2.13UDC +2.16FLC

#### S-S-I DOC HAVE NOT 8784-ET

840003143722147 EX 96 EEEEE DOM

#### STANTONS CHIEF-ET

840003129015989  
PTA +938M +7F +24P  
PTA +2.01T +2.14UDC +.33FLC

#### MILEY CRUSH MORGAN

840003148290553 VG 88 EEEVV  
1-11 2X 326 23540 3.6 840 3.3 785  
2-11 2X 325 28330 3.6 1018 3.4 960  
4-00 2X 365 32970 3.8 1239 3.4 1106  
5-02 2X 328 29320 3.9 1157 3.1 923  
6-02 2X 305 29210 3.8 1121 3.2 937  
LIFE 1657 143890 3.7 5394 3.3 4730

#### 3rd through 10th dams

Miley Windbrook Madalyn-ET EX-90 2E  
4-4 365d 40850 3.1 1286 2.8 1097  
Miley Roy Lee Maisie EX-94 3E  
8-11 365d 36640 4.4 1595 2.7 991  
Miley Lee Encore Maggy-ET EX-93 2E  
4-3 365d 32360 3.7 1199 2.9 940  
Miley Encore Mark Mindy EX-92 2E  
3-7 2x 365d 29230 3.3 957 2.8 857  
Miley Mark Sexation Melody EX-90 2E  
5-1 2x 365d 26080 3.5 922 2.8 741  
Miley Joe Sexation Mitzie EX-93 3E  
8-2 2x 365d 32110 4.3 1374 3.2 1022  
Miley Sexation GVS Mary VG-87  
2-11 2x 365d 24910 3.7 922 3.4 843  
Miley GVS Marcus Mamie VG-86 GMD DOM  
9-7 2x 365d 32850 3.7 1225 3.0 1001



Granddam: Miley Bosephus Princess EX-91 2E  
Nominated All-American 4-Year-Old 2023



6th Dam of lots 21 & 22: Top Acres Present ET EX 94 5E

## Lot 21

### MILEY SECRET WEAPON PRESLEE

68234277  
12/20/2023  
Winter Yearling

Bred 2/23/2025 to 54BS611 HF Design sexed

**LA RAINBOW BFLY DYNAMITE ET**  
840003129321096

**CUTTING EDGE SECRET WEAPON**  
68193312

**VOELKERS DURANGO SASHA**  
68148090 EX 94 2E

**MILEY WHISKEY POCAHONTAS**  
68221601 VG 86  
2-03 2X 365 22150 4.5 993 3.5 758

**MANIS GLENN WHISKEY - ET**  
68133750

**MILEY BOSEPHUS PRINCESS**  
68201672 EX 91 2E EEEEE  
2-04 277d 2X 16960 4.8 809 3.6 605  
3-8 305d 2X 24410 4.7 1158 3.1 753  
4-8 365d 2X 25268 4.2 1049 3.7 924

4th 4-Year-Old 2023 International Brown Swiss  
Show

#### 3rd through 8th dams

MILEY WIN FORMULA PAISLEY EX 90-2E  
04-01 312d 2X 27890 4.1 1134 3.3 913  
SUN-MADE VERSACE PASTRY PEP ET  
08-03 365d 2X 30515 4.3 1295 3.6 1101  
SUN-MADE GARBRO D PASTRY ET 2E91  
06-09 365d 2X 33760 4.2 1420 3.4 1135  
TOP ACRES PRESENT ET 5E94  
08-11 365d 2X 38630 4.3 1659 3.3 1259  
ARNOLA PEGGY PRSCILLA 5E91  
04-10 365d 2X 30800 4.4 1348 3.2 974  
ARNOLA PAULINE PEGGY 4E90  
07-07 365d 2X 28410 3.5 1002 3.2 903

## Lot 22

### MILEY FOREMOST PATINA

68234276  
03/27/24  
Spring Yearling

**CUTTING EDGE THUNDER**  
68121893

**CUTTING EDGE T FOREMOST**  
68171744

**CUTTING EDGE ELITE FAYANN**  
68132614 EX 90

**MILEY DAREDEVIL PERCY TWIN**  
68221604 VG 87  
01-11 2X 305d 20391 3.8 780 3.3 680

**HILLTOP ACRES B DAREDEVIL ET**  
840003012559129

**MILEY TANBARK PANDORA**  
68173805 VG 85  
04/11 365d 2X 32386 4.4 1375 3.6 1133D

#### 3rd through 8th dams

MILEY GALAXY PAIGE VG 88  
03-01 365d 2X 27738 4.1 1142 3.7 1010  
SUN-MADE VERSACE PASTRY PEP ET  
08-03 365d 2X 30515 4.3 1295 3.6 1101  
SUN-MADE GARBRO D PASTRY ET 2E91  
06-09 365d 2X 33760 4.2 1420 3.4 1135  
TOP ACRES PRESENT ET 5E94  
08-11 365d 2X 38630 4.3 1659 3.3 1259  
ARNOLA PEGGY PRSCILLA 5E91  
04-10 365d 2X 30800 4.4 1348 3.2 974  
ARNOLA PAULINE PEGGY 4E90  
07-07 365d 2X 28410 3.5 1002 3.2 903

## MILEY DELTA-LAMBDA GENNA-TW

*Lot 23*

840003266229830  
03/29/2023  
Junior Two Year Old

Bred 7/9/2024 200H12909 Siemers Parx

### FARNEAR DELTA-LAMBDA-ET

840003125993715  
PTA +1389M +51F +49P  
PTA +2.76T +2.67UDC +1.14FLC

### MILEY SIDEKICK GRAB-TW

840003211775168 VG 87 VVEVV  
2-01 2X 337 24320 4.4 1058 3.2 770  
3-01 2X 363 28340 4.2 1200 3.1 872

### MR MOGUL DELTA 1427-ET

72128216  
PTA +868M +54F +32P  
PTA +1.06T +1.70UDC +.33FLC

### EDG LORETTE UNO 2198-ET

72437745 EX 91 EE+EE 2E

### WALNUTLAWN SIDEKICK

CAN 12508113  
PTA -1074M +5F -5P  
PTA +3.11T +2.23UDC +1.24FLC

### MILEY SHOTTLE ATL GADGET

71402351 EX 90 VEEEV  
Milk records listed below in lot 22

## MILEY HANCOCK GRANDEUR

*Lot 24*

840003283754272  
06/15/2024  
Summer Yearling

### WOODCREST KING DOC

840003132417775  
PTA +1621M +66F +56P  
PTA +3.04T +2.02UDC +1.85FLC

### SIEMERS MONTEREY HANAN-ET

139236776 VG 85 +VVVV

### STANTONS HIGH OCTANE-ET

CAN 11696704  
PTA +1253M +10F +19P  
PTA +2.32T +2.06UDC +.68FLC

### MILEY SHOTTLE ATL GADGET

71402351 EX 90 VEEEV  
2-00 2X 293 24350 4.0 976 3.1 752  
2-11 2X 286 26020 4.7 1214 3.1 799  
3-10 2X 306 26080 4.5 1182 3.1 808  
4-11 2X 306 29010 4.3 1235 3.0 883  
5-11 2X 292 26460 4.4 1152 2.9 775  
6-11 2X 305 29240 4.8 1399 2.8 828  
7-11 2X 293 27000 4.5 1222 2.8 757  
LIFE 2243 203150 4.4 9022 3.0 6004

### SIEMERS DOC HANCOCK

840003144882821  
PTA +1282M +50F +42P  
PTA +3.56T +3.34UDC +2.43FLC

### MILEY HIGH OCTANE GADDIE

840003205027852 VG 88 EE++V  
2-00 2X 365 31730 4.1 1314 3.1 992  
3-02 2X 334 34180 4.1 1402 3.1 1050  
4-03 2X 355 34180 3.9 1334 3.1 1045  
LIFE 1126 107000 4.0 4318 3.1 3278

### 3rd through 10th dams for lot 21 & 22

Miley Atlantic DD Guess VG-86  
3-11 2x 305d 24,510 4.4 1087 3.4 832  
Miley Dundee Lee Gazette-ET VG-85  
3-0 2x 305d 22640 4.5 1008 3.3 756  
Miley Lee SW Glisten-ET EX-90 3E  
8-5 2x 365d 28460 4.7 1329 3.4 967  
Miley Starwalker Geneva-ET EX-90 3E GMD DOM  
6-3 3x 365d 40,880 3.8 1560 3.0 1230  
Miley Ned Boy Nugget Gilde-ET EX-90 GMD DOM  
3-1 2x 365d 27,230 4.6 1266 3.4 932  
Miley Nugget Rocket Gretchen EX-91 GMD DOM  
4-6 2x 365d 31,060 4.2 1304 3.2 983  
Miley Rocket Ivanhoe Gretel EX-90 2E GMD DOM  
6-11 2x 365d 27,610 4.2 1146 3.1 852  
Miley King Ivan Rex Greta EX-92 3E GMD DOM  
7-2 2x 350d 21,940 4.2 921 2.9 634  
Miley Coronet Rex Gladys EX-90 EX-MS  
Miley Majesty Fobes Goldie VG-87

*Lot 25*

Bred 11/7/2024 551H5178 Ladys Lambda Jerry  
Lewis sexed

### GOLDEN-OAKS MASTER-ET

840003139216917  
PTA +30M +10F -3P  
PTA +3.73T +2.92UDC +1.23FLC

### MILEY BLOOMFIELD GENNA

840003150297990 VG 88 VV++E  
1-10 2X 297 23170 4.4 1011 3.2 748  
2-10 2X 318 28340 4.5 1275 3.3 940  
3-10 2X 312 26200 4.6 1193 3.2 846

*Lot 26*

*3826*

### SIEMERS BLOOMFIELD-ET

840003130920421  
PTA -428M +83F +4P  
PTA +1.55T +1.69UDC +.22FLC

### MILEY SIDEKICK GRAB-TW

840003211775168 VG 87 VVEVV  
2-01 2X 337 24320 4.4 1058 3.2 770  
3-01 2X 363 28340 4.2 1200 3.1 872

## MILEY MASTER GOODLUCK

840003266229831  
09/28/2023  
Fall Yearling

### DYMENTHOLM MR APP AVALANCHE-TW

CAN 11957107  
PTA -317M -10F -9P  
PTA +3.50T +2.60UDC +2.04FLC

### DROLIE DOORMAN MAYCY-ET

CAN 109038878 EX 90 EEV+E

### SIEMERS BLOOMFIELD-ET

840003130920421  
PTA -428M +83F +4P  
PTA +1.55T +1.69UDC +.22FLC

### MILEY PETY GENTRY

840003141563188 VG 85 +V++V  
1-10 2X 300 25040 3.6 895 2.9 736  
2-10 2X 306 28400 3.6 1009 3.0 865

## MILEY BLOOMFIELD GRINDEL

840003247015596 01/27/2022  
Fresh 12/20/2024, 2nd Lactation  
2/21/2025 Test: 92#

### MR MOGUL DELTA 1427-ET

72128216  
PTA +868M +54F +32P  
PTA +1.06T +1.70UDC +.33FLC

### SIEMERS UNO BOMBI-ET

840003011589657 VG 85 +V+V+ GMD DOM  
PTA -1123M +58F +0P  
PTA +.88T +.06UDC +.17FLC

### WALNUTLAWN SIDEKICK

CAN 12508113  
PTA -1074M +5F -5P  
PTA +3.11T +2.23UDC +1.24FLC

### MILEY SHOTTLE ATL GADGET

71402351 EX 90 VEEEV  
2-00 2 293 24350 4.0 976 3.1 752  
2-11 2 286 26020 4.7 1214 3.1 799  
3-10 2X 306 26080 4.5 1182 3.1 808  
4-11 2X 306 29010 4.3 1235 3.0 883  
5-11 2 292 26460 4.4 1152 2.9 775  
6-11 2 305 29240 4.8 1399 2.8 828  
7-11 2 293 27000 4.5 1222 2.8 757  
LIFE 2243 203150 4.4 9022 3.0 6004

### 3rd through 14th dams

Miley Shamrock DD Galilee GP-83  
5-1 2x 365d 34250 3.7 1283 3.0 1030  
Miley Dundee D Germaine GP-82  
3-11 2x 365 30230 3.8 1138 3.0 900  
Miley Durham Gibson Gash VG-88  
7-1 2x 365d 31640 3.9 1238 3.1 974  
Miley Gibson MS Gift EX-90 3E  
8-6 2x 365d 27670 4.0 1120 2.9 908  
Miley Storm Juror Genny-ET EX-90 2E  
3-5 2x 365d 27380 4.4 1193 3.2 886  
Miley Juror NB Gennifer-ET VG-85  
5-3 365d 29260 4.4 1283 3.3 955  
Miley Ned Boy Nugget Gilde-ET EX-90 GMD DOM  
3-1 2x 365d 27,230 4.6 1266 3.4 932  
Miley Nugget Rocket Gretchen EX-91 GMD DOM  
4-6 2x 365d 31,060 4.2 1304 3.2 983  
Miley Rocket Ivanhoe Gretel EX-90 2E GMD DOM  
6-11 2x 365d 27,610 4.2 1146 3.1 852  
Miley King Ivan Rex Greta EX-92 3E GMD DOM  
7-2 2x 350d 21,940 4.2 921 2.9 634  
Miley Coronet Rex Gladys EX-90 EX-MS  
Miley Majesty Fobes Goldie VG-87

### 3rd through 10th dams

Miley Atlantic DD Guess VG-86  
3-11 2x 305d 24,510 4.4 1087 3.4 832  
Miley Dundee Lee Gazette-ET VG-85  
3-0 2x 305d 22640 4.5 1008 3.3 756  
Miley Lee SW Glisten-ET EX-90 3E  
8-5 2x 365d 28460 4.7 1329 3.4 967  
Miley Starwalker Geneva-ET EX-90 3E GMD DOM  
6-3 3x 365d 40,880 3.8 1560 3.0 1230  
Miley Ned Boy Nugget Gilde-ET EX-90 GMD DOM  
3-1 2x 365d 27,230 4.6 1266 3.4 932  
Miley Nugget Rocket Gretchen EX-91 GMD DOM  
4-6 2x 365d 31,060 4.2 1304 3.2 983  
Miley Rocket Ivanhoe Gretel EX-90 2E GMD DOM  
6-11 2x 365d 27,610 4.2 1146 3.1 852  
Miley King Ivan Rex Greta EX-92 3E GMD DOM  
7-2 2x 350d 21,940 4.2 921 2.9 634  
Miley Coronet Rex Gladys EX-90 EX-MS  
Miley Majesty Fobes Goldie VG-87



3rd Dam of Lot 27: Miley Roy Lee Maisie EX-94 3E



3rd Dam of lots 28 & 29: Miley Durham March Madness EX-92

*Lot 27*  
*3956*

## MILEY TATOO MAMIE

840003266229811  
01/11/2023  
Fresh 11/30/2024  
2/21/2025 Test: 78#

### MAVERICK CRUSH

CAN 12042760  
PTA -682M -46F -9P  
PTA +2.43T +1.50UDC +1.22FLC

### DUCKETT G CHIP TOKYO-ET

72366991 EX 93 EEEEE

### WOODCREST KING DOC

840003132417775  
PTA +1621M +66F +56P  
PTA +3.04T +2.02UDC +1.85FLC

### MILEY WINDBROOK MADALYN-ET

73894153 EX 90 EEEEE 2E  
2-00 2X 365 26370 3.1 821 3.0 804  
3-03 2X 333 33020 3.0 1001 2.9 970  
4-04 2X 365 40850 3.1 1286 2.9 1174  
6-06 2X 365 39820 3.2 1256 2.8 1097  
LIFE 1850 175360 3.1 5430 2.9 5048

### DUCKETT CRUSH TATOO-ET

840003137052923  
PTA -213M -26F +4P  
PTA +2.86T +2.19UDC +.73FLC

### MILEY DOC MIMI

840003231377543 VG 87 EVVVV  
1-11 2X 365 25580 99 3.8 961 3.0 769  
3-01 2X 305 29417 3.7 1151 3.0 916

### 3rd through 9th dams

Miley Roy Lee Maisie EX-94 3E  
8-11 365d 36640 4.4 1595 2.7 991  
Miley Lee Encore Maggy-ET EX-93 2E  
4-3 365d 32360 3.7 1199 2.9 940  
Miley Encore Mark Mindy EX-92 2E  
3-7 2x 365d 29230 3.3 957 2.8 857  
Miley Mark Sexation Melody EX-90 2E  
5-1 2x 365d 26080 3.5 922 2.8 741  
Miley Joe Sexation Mitzie EX-93 3E  
8-2 2x 365d 32110 4.3 1374 3.2 1022  
Miley Sexation GVS Mary VG-87  
2-11 2x 365d 24910 3.7 922 3.4 843  
Miley GVS Marcus Mamie VG-86 GMD DOM  
9-7 2x 365d 32850 3.7 1225 3.0 1001

## MILEY DOC MARIA

*Lot 28*  
*3963*

840003266229818  
02/14/2023  
Fresh 12/22/2024  
2/21/2025 Test: 70#

### MORNINGVIEW MCC KINGBOY-ET

72044077  
PTA +951M +21F +25P  
PTA +1.72T +1.43UDC +.19FLC

### WCD-ZBW MACK DADDY-ET

840003012506777 VG 88 VEVVV

### WOODCREST KING DOC

840003132417775  
PTA +1621M +66F +56P  
PTA +3.04T +2.02UDC +1.85FLC

### MILEY GOLD CHIP MARIA

840003205027837 VG 87 VEVVV  
2-01 2X 317 19750 4.1 815 3.3 659  
3-01 2X 293 20540 4.1 841 3.2 658

### MR CHASSITY GOLD CHIP-ET

140145553  
PTA -494M -19F -36P  
PTA +1.49T +1.06UDC +.98FLC

### MILEY DIAMONDBACK MILKY-ET

840003141563183 VG 86 VV+VV  
1-11 2X 365 26520 3.6 946 3.3 879

## MILEY CHEERFUL MICKIE

*Lot 29*  
*3954*

840003266229809  
01/07/2023  
Fresh 1/6/2025  
2/21/2025 Test: 81#

### COOMBOONA ZIPIT MIRAND-IMP-ET

AUS H01993596  
PTA +523M +19F +3P  
PTA +2.35T +2.13UDC +.41FLC

### BLONDIN UNSTOPABULL CHEETOS-ET

CAN 110740632  
PTA -864M -2F -18P  
PTA +2.16T +1.92UDC +1.31FLC

### MR D APPLE DIAMONDBACK

840003013721049  
PTA -303M -22F +2P  
PTA +2.42T +1.85UDC +1.41FLC

### MILEY WINDBROOK MINDY-ET

74308438 VG 87 EEV+V  
1-10 2X 365 23590 4.2 982 3.5 837  
3-10 2X 365 27940 4.2 1172 3.4 947  
5-05 2 291 24940 4.3 1061 3.3 835

### BLONDIN CHEERFUL-RED

CAN 120345144  
PTA +229M +31F +5P  
PTA +1.63T +1.60UDC +.57FLC

### MILEY DIAMONDBACK MICKI

840003150297984 VG 86 EVV+V  
2-00 2X 301 20760 4.2 866 3.6 740 100  
3-00 2X 360 24950 4.5 1121 3.7 934 99  
4-01 2X 345 25190 4.6 1168 3.7 921 99

### 3rd through 11th dams of 28 & 29

Miley Durham March Madness EX-92  
5-0 365d 29920 4.0 1194 3.3 978  
Miley Roy Lee Maisie EX-94 3E  
8-11 365d 36640 4.4 1595 2.7 991  
Miley Lee Encore Maggy-ET EX-93 2E  
4-3 365d 32360 3.7 1199 2.9 940  
Miley Encore Mark Mindy EX-92 2E  
3-7 2x 365d 29230 3.3 957 2.8 857  
Miley Mark Sexation Melody EX-90 2E  
5-1 2x 365d 26080 3.5 922 2.8 741  
Miley Joe Sexation Mitzie EX-93 3E  
8-2 2x 365d 32110 4.3 1374 3.2 1022  
Miley Sexation GVS Mary VG-87  
2-11 2x 365d 24910 3.7 922 3.4 843  
Miley GVS Marcus Mamie VG-86 GMD DOM  
9-7 2x 365d 32850 3.7 1225 3.0 1001



Granddam: Miley Solomon Gospel EX-94



5th Dam: Miley Dundee Holiday-ET EX-90

Lot 30

3962

### MILEY LUSTER GAMMA

840003266229817  
02/06/2023  
Fresh 12/1/2024  
2/21/2025 Test: 75#

#### OCD ERASER ZIPIT-P-ET

840003125170883  
PTA +1034M +24F +32P  
PTA +1.51T +1.44UDC +.04FLC

#### CHERRY-LOR KBOY LOMA-ET

840003130708852 VG 85 VV++V

#### MR CHASSITY GOLD CHIP-ET

140145553  
PTA -494M -19F -36P  
PTA +1.49T +1.06UDC +.98FLC

#### MILEY SOLOMON GOSPEL

840003148290556 EX 94 EEEVE 2E  
1-11 2X 365 27990 4.2 1172 3.3 929  
3-02 2X 329 30640 4.4 1349 3.3 1008  
4-03 2X 365 36610 4.2 1533 3.2 1184  
5-07 2X 365 28700 4.6 1331 3.3 957  
LIFE 1486 127640 4.4 5571 3.3 4229

#### CHERRY-LILY ZIP LUSTER-P-ET

840003138843085  
PTA +1690M +81F +52P  
PTA +2.54T +2.05UDC +1.73FLC

#### MILEY GOLD CHIP GWEN

840003211775146 VG 89 EEG+E  
2-00 2X 365 28520 4.1 1176 3.0 865  
3-02 2X 365 34390 4.3 1468 3.0 1021

#### 3rd through 16th dams

Miley Mccutchen Gracelyn VG-86  
4-3 2x 365d 30900 4.1 1269 3.0 915  
Miley Altantic Best Gwen VG-87  
1-11 2x 365d 29570 3.5 1026 2.9 853  
Miley Best Durham Glori EX-90  
3-5 2x 305d 22080 4.0 934 3.2 747  
Miley Durham Glorianna VG-85  
5-3 2x 365d 26190 4.1 1079 3.2 843  
Miley Encore Jed Gisella EX-90 2E  
5-10 2x 365d 27780 4.2 1173 3.3 906  
Miley Jed L-Man Gilead EX-90 2E  
6-9 2x 365d 29890 4.4 1319 3.4 1021  
Miley Leadman NB Giselda-ET VG-89 DOM  
6-0 2x 365d 29330 5.0 1456 3.3 981  
Miley Ned Boy Nugget Gilden-ET EX-90 GMD DOM  
3-1 2x 365d 27,230 4.6 1266 3.4 932  
Miley Nugget Rocket Gretchen EX-91 GMD DOM  
4-6 2x 365d 31,060 4.2 1304 3.2 983  
Miley Rocket Ivanhoe Gretel EX-90 2E GMD DOM  
6-11 2x 365d 27,610 4.2 1146 3.1 852  
Miley King Ivan Rex Greta EX-92 3E GMD DOM  
7-2 2x 350d 21,940 4.2 921 2.9 634  
Miley Coronet Rex Gladys EX-90 EX-MS  
Miley Majesty Fobes Goldie VG-87

Lot 31

3955

### MILEY CHEERFUL HILDA

840003266229810  
01/10/2023  
Fresh 12/26/2024  
2/21/2025 Test: 82#

#### COOMBOONA ZIPIT MIRAND-IMP-ET

AUS H01993596  
PTA +523M +19F +3P  
PTA +2.35T +2.13UDC +.41FLC

#### BLONDIN UNSTOPABULL CHEETOS-ET

CAN 110740632  
PTA -864M -2F -18P  
PTA +2.16T +1.92UDC +1.31FLC

#### MR CHASSITY GOLD CHIP-ET

140145553  
PTA -494M -19F -36P  
PTA +1.49T +1.06UDC +.98FLC

#### MILEY D-BACK HARRIETT-TW

840003138856950 VG 87 VE++V  
2-00 2X 365 27930 3.7 1043 3.2 891  
3-02 2X 273 26020 4.0 1036 3.2 824  
4-03 2X 144 17890 4.1 727 3.1 549

#### BLONDIN CHEERFUL-RED

CAN 120345144  
PTA +229M +31F +5P  
PTA +1.63T +1.60UDC +.57FLC

#### MILEY GOLD CHIP HAPPY

840003205027830 VG 85 VVV+V  
2-00 2X 293 15440 3.9 595 3.1 478  
3-00 2X 271 19080 4.0 772 3.0 574  
4-01 2X 365 21900 4.0 870 2.9 645

#### 3rd through 10th dams

Miley Redburst Hollyberry VG-88  
5-0 2x 365d 28260 4.5 1272 3.4 955  
Miley Advent DD Hannah EX-90 EX-MS  
3-11 2x 354d 25170 4.3 1090 3.3 826  
Miley Dundee Holiday-ET EX-90 2E  
5-05 2x 365d 29180 4.9 1441 3.5 1030  
Miley Charles BS Henna EX-93 4E DOM  
5-9 2x 365d 30750 5.3 1645 3.7 1135  
Miley Blackstar Hannah EX-90 2E  
5-10 2x 365d 38400 3.9 1498 3.1 1180  
Miley Symbol Valiant Hattie EX-93  
3-6 2x 365d 32490 3.9 1280 3.2 1037  
Miley Valiant Bicken Hedy EX-91 2E GMD DOM  
6-3 2x 365d 30370 3.7 1117 3.4 1026  
Miley Bicken Hettie VG-87



3rd Dam: Miley Windbrook Glee EX-91



5th Dam: Miley Affirmed W Tiffany-ET EX-94 4E

Lot 32

3839

### MILEY SIDEKICK GARLAND

840003251641634 VG 85 V+V+V  
03/06/2022  
Fresh 12/20/2024  
2nd Lactation  
2/21/2025 Test: 105#

#### WILLSBRO ABBOTT-ET

388380500583  
PTA -194M +42F +14P  
PTA +1.76T +1.74UDC +.49FLC

#### WALNUTLAWN MCCUTCHEN SUMMER-ET

CAN 11120480 EX 95 EEEEE 2E

#### WALNUTLAWN SOLOMON-ET

CAN 11775998  
PTA -472M -12F -8P  
PTA +2.60T +1.61UDC +.33FLC

#### MILEY GOLD CHIP GLEEM

840003135269567 VG 87 VV+VV  
2-00 2X 283 15320 3.9 591 3.0 452  
3-00 2X 336 21720 3.6 782 2.9 630  
4-01 2X 292 20630 4.0 821 2.9 605  
5-01 2X 297 23670 3.8 906 2.9 675

#### WALNUTLAWN SIDEKICK

CAN 12508113  
PTA -1074M +5F -5P  
PTA +3.11T +2.23UDC +1.24FLC

#### MILEY SOLOMON GLACIER

840003148290574 VG 85 V+G+V  
2-02 2X 307 21870 4.4 965 3.2 698 100  
3-02 2 266 19750 4.4 866 3.1 621

#### 3rd through 13th dams

Miley Windbrook Glee EX-91  
3-0 2x 305d 4.0 930 3.0 729  
Miley Atlantic DD Ginelle VG-87  
2-2 2x 365d 21980 4.1 907 3.2 693  
Miley Dundee Georgette EX-92 2E  
5-11 2x 365d 32930 3.5 1161 3.1 1011  
Miley Stormatic Genessa-ET VG-85  
Life 2897d 232,260 3.7 8672 3.0 6973  
Miley Starwalker Geneva-ET EX-90 3E GMD  
DOM  
6-3 3x 365d 40,880 3.8 1560 3.0 1230  
Miley Ned Boy Nugget Gildden-ET EX-90 GMD  
DOM  
3-1 2x 365d 27,230 4.6 1266 3.4 932  
Miley Nugget Rocket Gretchen EX-91 GMD DOM  
4-6 2x 365d 31,060 4.2 1304 3.2 983  
Miley Rocket Ivanhoe Gretel EX-90 2E GMD DOM  
6-11 2x 365d 27,610 4.2 1146 3.1 852  
Miley King Ivan Rex Greta EX-92 3E GMD DOM  
7-2 2x 350d 21,940 4.2 921 2.9 634  
Miley Coronet Rex Gladys EX-90 EX-MS  
Miley Majesty Fobes Goldie VG-87

Lot 33

3936

### MILEY CHALLENGER TONDA

840003266229791  
12/02/2022  
Fresh 12/5/2024  
2/21/2025 Test: 89#

#### ENDCO SUPERHERO-ET

840003129037603  
PTA +943M +41F +41P  
PTA +.92T +1.15UDC -.02FLC

#### SANDY-VALLEY COKISNCREAM-ET

840003125601350 EX 93 93 EEEEE 2E DOM

#### WOODCREST KING DOC

840003132417775  
PTA +1621M +66F +56P  
PTA +3.04T +2.02UDC +1.85FLC

#### MILEY SLATER TILLIE

840003148290573 VG 83 +V+++  
2-00 2X 294 23730 3.9 922 3.3 780

#### SANDY-VALLEY CHALLENGER-ET

840003140616169  
PTA +842M +79F +37P  
PTA +181FE +0.6FI 2.2%SCE

#### MILEY DOC TONIA

840003231377536 VG 87 VVV+E  
1-10 2X 365 31510 3.4 1074 3.0 932  
3-00 2X 305 32320 3.5 1132 3.0 985

#### 3rd through 11th dams

Miley Chelios Tambourine VG-88  
5-1 2x 365d 32940 4.3 1423 3.0 999  
Miley Beacon Affirm Tamika VG-87  
2-0 2x 365d 23430 3.8 897 3.2 748  
Miley Affirmed W Tiffany-ET EX-94 4E  
Life 235140 4.1 9667 3.2 7597  
Miley Wade Sexation Tass-ET EX-90  
7-2 2x 365d 31100 4.0 1258 3.2 988  
Miley Sexation Milu Tass-ET EX-91 3E GMD DOM  
Life 259070 3.6 9374 3.2 8378  
Miley Betty Elevation Tassie EX-90 2E GMD DOM  
Life 220950 3.7 8210 3.0 6563  
Miley Elevation Star Tessie VG-85 GMD DOM  
3-3 2x 365d 24970 4.0 1002 3.2 790  
Miley Star Fury Missy VG-88 GMD DOM  
6-10 2x 365d 26300 3.8 1005 3.0 794  
Miley Fury Golden Girl VG-88



4th Dam: Miley Roy Bumblebee EX-93



5th Dam: Miley Durham SW Gava EX-91 2E DOM

*Lot 34*  
*3958*

## MILEY CHALLENGER BETH

840003266229813  
01/18/2023  
Fresh 12/8/2024  
2/21/2025 Test: 81#

### ENDCO SUPERHERO-ET

840003129037603  
PTA +943M +41F +41P  
PTA +.92T +1.15UDC -.02FLC

### SANDY-VALLEY COKISNCREAM-ET

840003125601350 EX 93 93 EEEEE 2E DOM

### WOODCREST KING DOC

840003132417775  
PTA +1621M +66F +56P  
PTA +3.04T +2.02UDC +1.85FLC

### MILEY DOORMAN BOUNCE

840003148290565 VG 86 VEVVV  
2-00 2X 330 18720 4.1 769 3.2 600  
3-00 2X 308 24270 4.0 964 3.1 756  
4-01 2X 365 28670 4.1 1166 3.1 897  
5-07 2X 365 28080 4.1 1156 3.1 883

### 3rd through 10th dams

Miley Fever Bentley-ET VG-85  
2-04 2x 365d 24530 4.4 1072 3.0 736  
Miley Roy Bumblebee EX-93 2E  
4-4 2x 365d 25230 5.1 1293 3.5 871  
Miley Leduc M Butterfly-ET EX-94 3E  
6-7 2x 365d 28670 5.6 1596 3.4 963  
Miley Mark Bell Bettina EX-91 4E DOM  
Life 4055d 297010 4.2 12482 3.3 9663  
Miley Bell Sexation Bella EX-91 2E GMD DOM  
Life 2728d 208310 3.8 8014 3.2 6565  
Miley Sexation Boot-Nick Bonna EX-91 2E  
Miley Boot-Nick Magic Bonnie VG-87  
Miley Magic Altitude Bell EX-92 2E DOM

### SANDY-VALLEY CHALLENGER-ET

840003140616169  
PTA +842M +79F +37P  
PTA +181FE +0.6FI 2.2%SCE

### MILEY DOC BLYTHE

840003231377540 VG 87 VE++V  
2-00 2X 365 27560 3.8 1060 3.1 861  
3-02 2X 301 27504 3.8 1055 3.1 859

*Lot 35*  
*3932*

## MILEY PERFECT GALLIA

840003266229787  
11/07/2022  
Fresh 11/14/2024  
2/21/2025 Test: 90#

### S-S-I PR RENEGADE-ET

840003142352961  
PTA +1331M +95F +67P  
PTA +1.85T +1.58UDC +2.07FLC

### SIEMERS LMDA PARIS 27856-ET

840003141495692 EX 91 EEEVE GMD DOM  
PTA +1761M +58F +71P  
PTA +3.19T +3.16UDC +1.59FLC

### CROTEAU LESPERRON UNIX-ET

CAN 107567492 EX 96  
PTA +775M +22F +17P  
PTA +2.16T +2.02UDC +.13FLC

### MILEY MCCUTCHEN GALAWAY

72997834 VG 83 V+F+V  
1-10 2X 349 25010 100 4.1 1014 3.3 833  
2-11 2X 310 25380 100 3.9 996 3.4 856  
3-11 2X 348 29700 99 4.2 1241 3.2 956  
5-00 2X 310 29500 99 4.0 1187 3.1 921  
LIFE 1317 109590 4.0 4438 3.3 3575

Bred 2/6/2025 200H13037 Walnutlawn Brightlife

### SIEMERS RENGD PERFECT-ET

840003200124761  
PTA +1431M +100F +67P  
PTA +2.37T +2.13UDC +2.16FLC

### MILEY UNIX GALLEY

840003150297961 VG 88 EEVVV  
1-11 2X 355 29080 3.7 1081 3.2 937  
3-00 2X 334 30740 4.0 1230 3.2 969  
4-01 2X 336 32050 3.9 1262 3.1 993  
LIFE 1133 105100 3.9 4136 3.1 3282

### 3rd through 12th dams

Miley Super A Glitzy VG-85  
1-10 2x 344d 27510 3.7 1018 3.1 859  
Miley Artic Dur Glitz-ET EX-92 2E  
5-5 2x 365d 38000 4.0 1536 3.0 1143  
Miley Durham SW Gava-ET EX-91 2E DOM  
5-0 2x 365d 40,170 4.1 1660 3.3 1328  
Miley Starwalker Geneva-ET EX-90 3E GMD DOM  
6-3 3x 365d 40,880 3.8 1560 3.0 1230  
Miley Ned Boy Nugget Gilden-ET EX-90 GMD DOM  
3-1 2x 365d 27,230 4.6 1266 3.4 932  
Miley Nugget Rocket Gretchen EX-91 GMD DOM  
4-6 2x 365d 31,060 4.2 1304 3.2 983  
Miley Rocket Ivanhoe Gretel EX-90 2E GMD DOM  
6-11 2x 365d 27,610 4.2 1146 3.1 852  
Miley King Ivan Rex Greta EX-92 3E GMD DOM  
7-2 2x 350d 21,940 4.2 921 2.9 634  
Miley Coronet Rex Gladys EX-90 EX-MS  
Miley Majesty Fobes Goldie VG-87



# HOLSTEIN ASSOCIATION TERMS AND CONDITIONS FOR PUBLIC SALES

EFFECTIVE MARCH 2, 1996 - Amended October 1, 1997, June 28, 2000, June 23, 2002, March 26, 2010 and March 24, 2016

**TERMS:** The terms of the sale are cash unless arrangements are made prior to the sale or are printed in the sale catalog. Only when the above conditions are met will the buyer be entitled to the warranties listed below. In no case will animals be released unless settlement is made with the clerk of the sale.

**RESPONSIBILITY:** The seller, buyer, and manager of this sale are obligated to comply with the provisions of these terms and conditions.

**EXPORT SALES:** Buyer assumes all responsibility for health tests required by the importing country.

**BIDS:** The highest bidder is the buyer. Bidding parties or their agents are responsible for all bids placed. Every animal or lot presented for bidding is pledged to absolute sale. In case of dispute, the animal or lot will again be put up for advance bids, and if there is no advance bid, the animal or lot will be sold to the person the auctioneer accepted the last bid from. In case two or more claim the bid, the auctioneer will indicate the party whose bid he recognized. Other claimants will be given an opportunity to increase the bid and bidding will be restricted to the two or more claimants.

**BY-BIDDING:** Bidding directly or indirectly by the sole owner of any animal or lot is prohibited unless the intention to bid is disclosed specific to each animal in the catalog and announced when the animal enters the ring. Bidding by any member of a partnership, syndicate, or other entity having an ownership interest in an animal or lot is permitted.

**TRANSFER OF OWNERSHIP:** For all Registered Holsteins<sup>SM</sup>, the transfer of ownership to the buyer will be recorded on the records of Holstein Association USA and a certificate of registration showing that transfer of ownership will be provided to the buyer free of charge. For embryos, the transfer of ownership to the buyer will be recorded on the records of Holstein Association USA free of charge to the buyer.

**RISK:** All animals located at sale site are at the purchaser's risk as soon as struck off, but will be cared for free of charge for a maximum of 24 hours following the end of the sale.

## WARRANTIES:

- 1) Each consignor warrants clear title to the animal or lot, and the right to sell same.
- 2) To the best of the seller's knowledge, each animal is sound and healthy in every respect and embryos have been recovered, processed, frozen, transferred and graded in keeping with IETS recommendations unless otherwise noted in the catalog or announced from the auction stand. Every precaution will be taken to represent the physical condition of each lot exactly as is known. Examination of all purchases should be made immediately after the purchase and before the close of the sale, and if found not to be as represented, complaint must be reported to the sale management before the close of the sale. In the event no complaint is filed, it is understood that the buyer assumes full ownership in the case of animals at sale site together with all risks, after which no representations of the seller can be challenged through the sale management. Heifers that never calved are in no way guaranteed as to the condition of their udders following calving. The sex of an embryo or fetus is in no way guaranteed.
- 3) **Breeding Warranty**  
The seller guarantees all animals to be breeders, but not beyond the purchase price, with the following understanding:
  - a. Males - Should any bull after reaching the age of fourteen months fail to prove a breeder after being used for two months on cows or heifers known to be breeders, the matter shall be reported in writing to the seller within three months of the sale date. The report must include the animal's examination record, a written statement of treatment, and a statement of the animals' inability to breed,

by a licensed veterinarian. The seller has the option to refund the purchase price or make other settlement that is satisfactory to the buyer. In either case the rights of ownership of the animal return to the seller. The seller makes no guarantees with respect to the ability to freeze semen.

- b. Females - All females are guaranteed to be breeders with the exception of:
  1. Cows over 7 years of age when sold;
  2. Cows and/or heifers carrying a pregnancy that is the result of an embryo transfer.

Report of a non-breeder must occur in writing within 3 months of the date of sale or before the animal reaches 21 months of age and must be submitted to the seller. The report must include the animal's examination record, a written statement of treatment, and a statement of the animals' inability to breed, by a licensed veterinarian. The seller has the option to refund the purchase price or make other settlement that is satisfactory to the buyer. In either case the rights of ownership of the animal return to the seller.

Females bred when sold and pronounced in calf are presumed to be pregnant but pregnancy is not guaranteed unless so announced. The seller makes no warranty that pregnant cows will deliver calves or that they will carry calves full term.

- c. If, after the sale, embryos or oocytes are recovered from a female or an attempt is made to superovulate her, this negates the breeding warranty unless there is a separate written agreement between buyer and seller.

**SHIPPING:** Assistance will be given in arranging shipping of the animals after the sale. All costs, risks and responsibility will be borne by the purchaser.

**PEDIGREE INFORMATION:** All production, classification, type and production summaries are current. Only information recorded on Holstein Association USA pedigrees is used. Any production or classification records supplied by the seller or consignor will be properly identified as provided by owner. Records in progress are identified as such.

**GENOMIC INFORMATION:** If genomic information on the animal or embryo is available, it must be dated and disclosed at or before the time of sale.

**EMBRYO TRANSFER:** All registered animals that have resulted from embryo transfer are identified with one of the following suffixes in the name: ET, ETS (from split embryo), or ETN (from nuclear transfer). If unregistered, the appropriate technology will be identified. Donor dams are identified.

**HEALTH WARRANTY:** The seller will provide an official health certificate to the buyer for each animal showing the results of all health tests made in preparation for this sale as required by the state where the cattle reside. Other health tests completed for this sale will be disclosed.

**ERRORS:** The material in this catalog has been carefully edited. If any errors or omissions are discovered, they will be announced. Such announcements take precedence over that printed in this catalog.

**ACCIDENT:** The sale management, the consignors, and the owner of the grounds will not be responsible in any case for the condition of the grounds or the behavior of the animals and disclaim any liability in the event of personal accident or property loss.

**LIMITATIONS OF WARRANTIES:** Warranties contained herein, unless terminated earlier, will cease upon the resale of an animal.